

# Obamacare - By the Numbers

Written by Nate Link, MD

Video-editing by Daniel Innovate

Music from <https://filmmusic.io> “Bass Walker”

by Kevin Macleod (<https://incompetech.com>)

License: CC by (<https://creativecommons.org/licenses/by/4.01/>)

# References

1. Uberoi, Namrata, Kenneth Finegold, and Emily Lee. *Health insurance coverage and the Affordable Care Act, 2010-2016*. Department of Health and Human Services. ASPE Brief. March 3, 2016. <https://aspe.hhs.gov/system/files/pdf/187551/ACA2010-2016.pdf>.
2. *Table 1. National Health Expenditures; Aggregate and Per Capita Amounts, Annual Percent Change and Percent Distribution: Calendar Years 1960-2018*. Centers for Medicare & Medicaid Services. 2019. <https://www.cms.gov/Research-Statistics-Data-and-Systems/Statistics-Trends-and-Reports/NationalHealthExpendData/NationalHealthAccountsHistorical>.
3. *2016 Employer Health Benefits Survey: Summary of Findings*. The Kaiser Family Foundation and Health Research & Educational Trust, 2018. [www.kff.org/health-costs/report/2019-employer-health-benefits-survey/](http://www.kff.org/health-costs/report/2019-employer-health-benefits-survey/).
4. *Private Health Insurance Premiums and Public Policy*. Congressional Budget Office. February, 2016. [www.cbo.gov/sites/default/files/114th-congress-2015-2016/reports/51130-Health\\_Insurance\\_Premiums.pdf](http://www.cbo.gov/sites/default/files/114th-congress-2015-2016/reports/51130-Health_Insurance_Premiums.pdf).
5. Holahan, John and Stacey McMorrow. *Slow Growth in Medicare and Medicaid Spending per Enrollee Has Implications for Policy Debates*. Urban Institute. February 11, 2019. [www.urban.org/research/publication/slow-growth-medicare-and-medicaid-spending-enrollee-has-implications-policy-debates](http://www.urban.org/research/publication/slow-growth-medicare-and-medicaid-spending-enrollee-has-implications-policy-debates).
6. Butler, Stuart. *Heritage Talking Points: A policy maker's guide to the health care crisis. Part II: the Heritage Consumer Choice Health Plan*. (Washington, D.C.: The Heritage Foundation, 1992)



**OBAMACARE**

[This Photo](#) by Unknown Author is licensed under [CC BY](#)



[This Photo](#) by Unknown Author is licensed under [CC BY-NC](#)



[This Photo](#) by Unknown Author is licensed under [CC BY-NC](#)



[This Photo](#) by Unknown Author is licensed under [CC BY-SA](#)



[This Photo](#) by Unknown Author is licensed under [CC BY-SA](#)



[This Photo](#) by Unknown  
Author is licensed under  
[CC BY-SA](#)



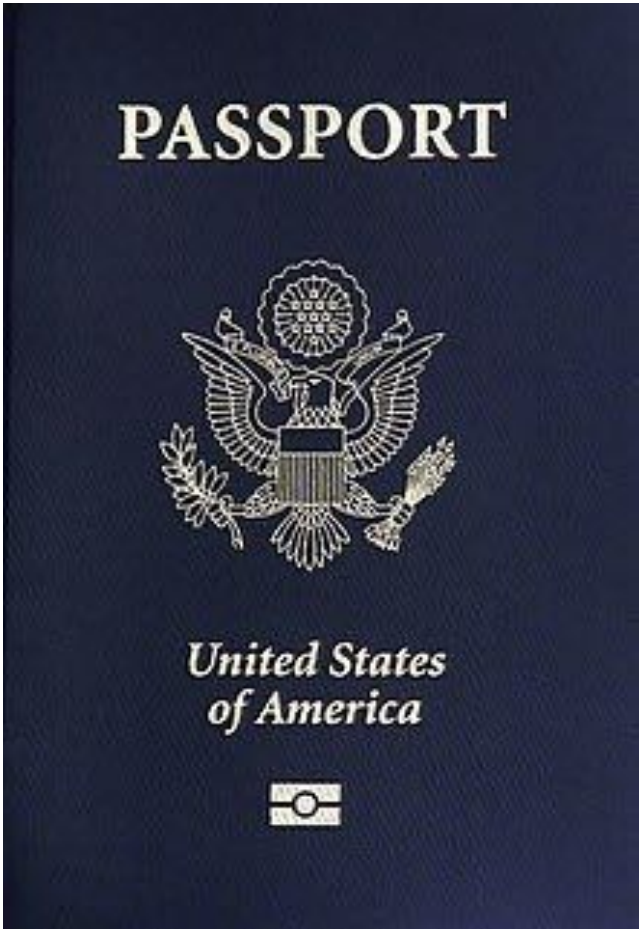

[This Photo](#) by Unknown Author is licensed under [CC BY-SA](#)



[This Photo](#) by Unknown Author is licensed under [CC BY](#)



[This Photo](#) by Unknown Author is licensed under [CC BY-SA](#)



[This Photo](#) by Unknown Author is licensed under [CC BY](#)



[This Photo](#) by Unknown Author is licensed under [CC BY-SA](#)



[This Photo](#) by Unknown Author is licensed under [CC BY-SA](#)



[This Photo](#) by Unknown Author is licensed under [CC BY-NC](#)



[This Photo](#) by Unknown Author is licensed under [CC BY-SA](#)





## Bronze 60

This plan has a substantially higher cost share when you use healthcare.

			
Anthem <sup>TMSP</sup> Bronze 60 EPO	Anthem <sup>TMSP</sup> Bronze 60 Health Savings Account EPO	Health Net Bronze 60 PPO	Blue Shield Bronze 60 Health Savings Account PPO
Total Monthly Premiums: \$488	Total Monthly Premiums: \$491	Total Monthly Premiums: \$528	Total Monthly Premiums: \$534
Monthly Premium Assistance (Tax Credit): \$330	Monthly Premium Assistance (Tax Credit): \$330	Monthly Premium Assistance (Tax Credit): \$330	Monthly Premium Assistance (Tax Credit): \$330
Your Total Monthly Payment: \$158	Your Total Monthly Payment: \$161	Your Total Monthly Payment: \$197	Your Total Monthly Payment: \$204
<a href="#">VIEW DETAILS</a>		<a href="#">VIEW DETAILS</a>	

[This Photo](#) by Unknown Author is licensed under [CC BY-SA](#)

	Base Tier	Tier 1	Tier 2	Tier 3
 Singles	\$90,000 or less	\$90,001-\$105,000	\$105,001-\$140,000	\$140,001 or more
 Families & Couples	\$180,000 or less	\$180,001-\$210,000	\$210,001-\$280,000	\$280,001 or more
<i>For families with children, the thresholds are increased by \$1,500 for each child after the first.</i>				
Rebate for under 65-year-olds	<b>29.04%</b>	<b>19.36%</b>	<b>9.68%</b>	<b>0%</b>
Rebate for 65 to 70-year-olds	<b>33.88%</b>	<b>24.20%</b>	<b>14.52%</b>	<b>0%</b>
Rebate for 70-year-olds & over	<b>38.72%</b>	<b>29.04%</b>	<b>19.36%</b>	<b>0%</b>

[This Photo](#) by Unknown Author is licensed under [CC BY-ND](#)



[This Photo](#) by Unknown Author is licensed under [CC BY-SA](#)

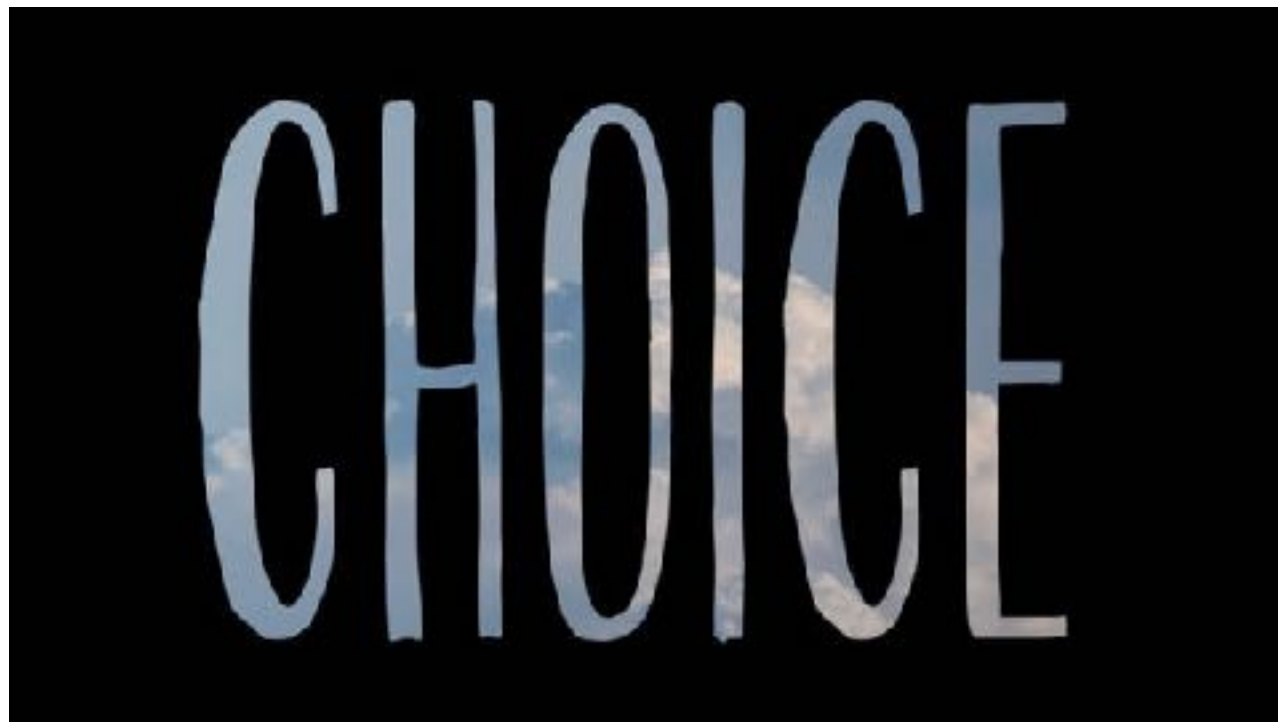

[This Photo](#) by Unknown Author is licensed under [CC BY-NC-ND](#)



[This Photo](#) by Unknown Author is licensed under [CC BY-ND](#)



[This Photo](#) by Unknown Author is licensed under [CC BY-SA](#)



[This Photo](#) by Unknown Author is licensed under [CC BY-ND](#)



This Photo by Unknown Author is licensed under [CC BY-NC-ND](https://creativecommons.org/licenses/by-nc-nd/4.0/)





[This Photo](#) by  
Unknown Author is  
licensed under [CC](#)  
[BY-SA](#)



[This Photo](#) by Unknown Author is licensed under [CC BY-NC-ND](#)



[This Photo](#) by  
Unknown Author  
is licensed under  
[CC BY-SA](#)



[This Photo](#) by Unknown Author is licensed under [CC BY-NC-ND](#)



[This Photo](#) by Unknown Author is licensed under [CC BY-SA](#)

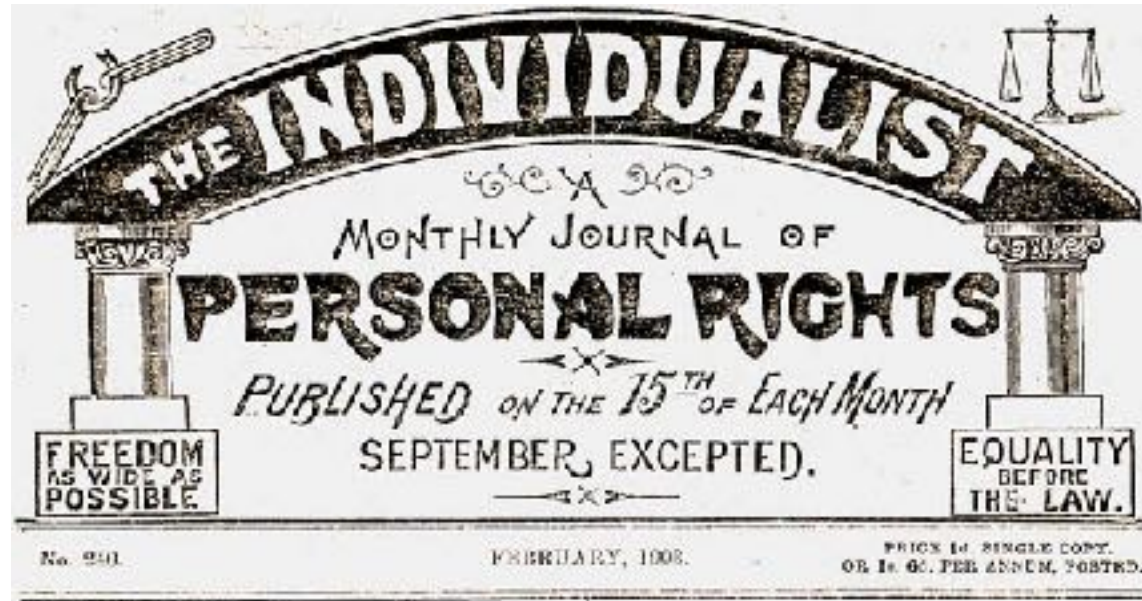

[This Photo](#) by Unknown Author is licensed under [CC BY-SA](#)



[This Photo](#) by Unknown Author is licensed under [CC BY-NC-ND](#)



[This Photo](#) by Unknown Author is licensed under [CC BY-NC-ND](#)





[This Photo](#) by Unknown Author is licensed under [CC BY-SA](#)



[This Photo](#) by Unknown Author is licensed under [CC BY-NC-ND](#)

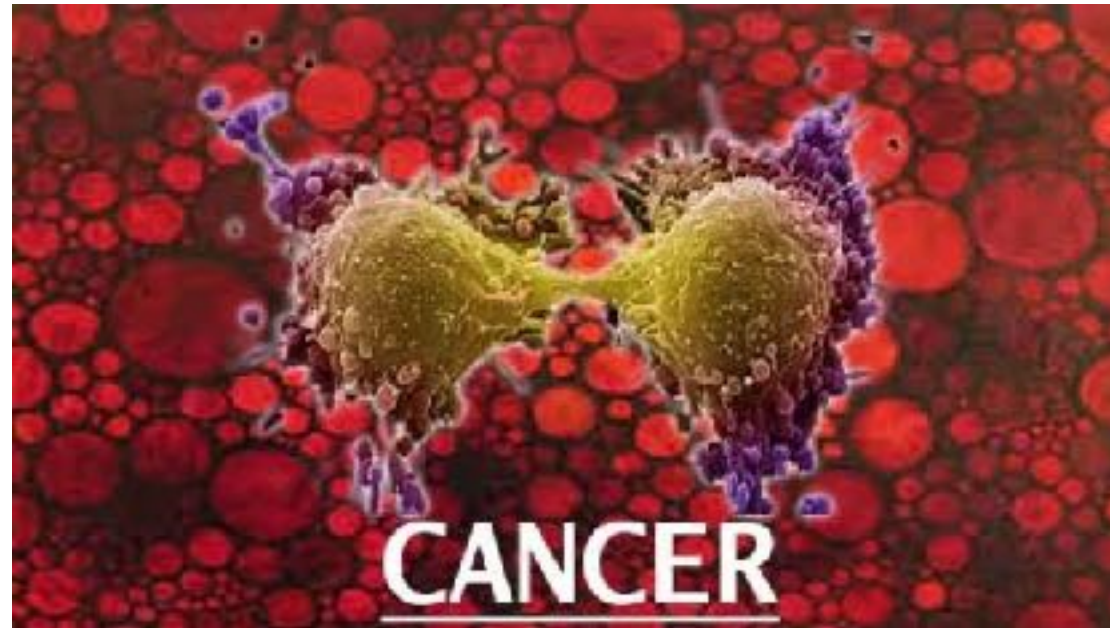

[This Photo](#) by Unknown Author is licensed under [CC BY-SA-NC](#)



[This Photo](#) by Unknown Author is licensed under [CC BY-NC-ND](#)



[This Photo](#) by Unknown Author is licensed under [CC BY-NC-ND](#)



[This Photo](#) by Unknown Author is licensed under [CC BY-NC](#)



[This Photo](#) by Unknown Author is licensed under [CC BY-SA](#)



Got Insurance?

[This Photo](#) by Unknown Author is licensed under [CC BY](#)





[This Photo](#) by Unknown Author is licensed under [CC BY-SA](#)



[This Photo](#) by Unknown Author is licensed under [CC BY-ND](#)



[This Photo](#) by Unknown Author is licensed under [CC BY-NC](#)



[This Photo](#) by Unknown Author is licensed under [CC BY-SA](#)



[This Photo](#) by Unknown Author is licensed under [CC BY-SA](#)

MEDICARE



HEALTH INSURANCE

1-800-MEDICARE (1-800-633-4227)

NAME OF BENEFICIARY

**JANE DOE**

MEDICARE CLAIM NUMBER

**000-00-0000-A**

SEX

**FEMALE**

IS ENTITLED TO

**HOSPITAL (PART A)**  
**MEDICAL (PART B)**

EFFECTIVE DATE

**07-01-1986**  
**07-01-1986**

SIGN  
HERE

---

DO NOT SEND CLAIMS FOR PAYMENT OF  
MEDICARE BENEFITS TO THIS (↓) ADDRESS



[This Photo](#) by Unknown Author is licensed under [CC BY](#)



[This Photo](#) by Unknown Author is licensed under [CC BY](#)





[This Photo](#) by Unknown Author is licensed under [CC BY-NC](#)





































































































































































